Vitaliy Kyianytsia (*1991)

5 Pieces for Piano

(written for Contempus Open Call)

I. Hammer Music
II. Durations A&B
III. In Kagel's Style
IV. Thimble Music
V. Epilogue (Mechanical Music)

January 2021, Duration - ca 6 min.

5 Pieces for piano

I. Hammer music

Vitaliy Kyianytsia (*1991)

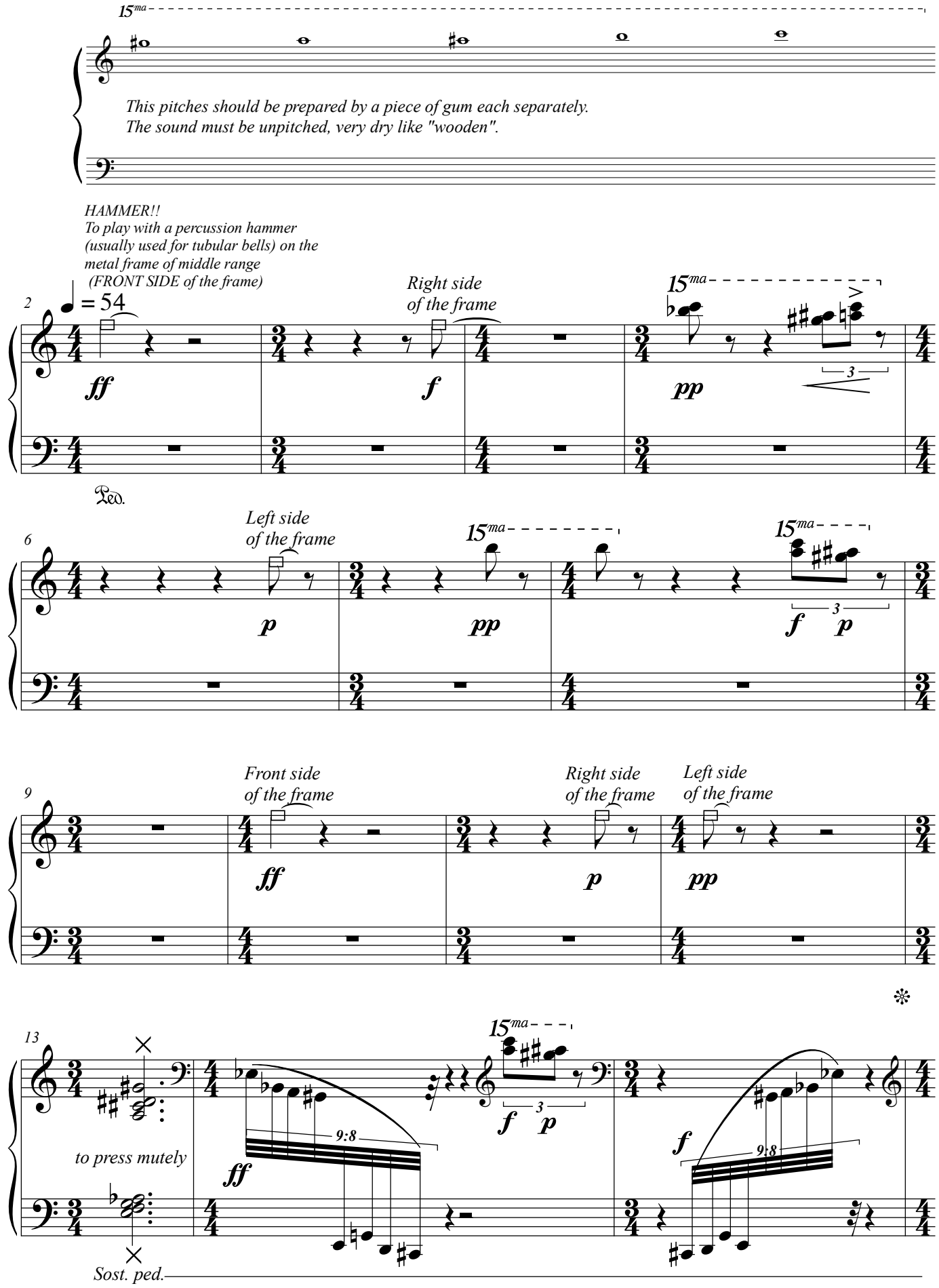

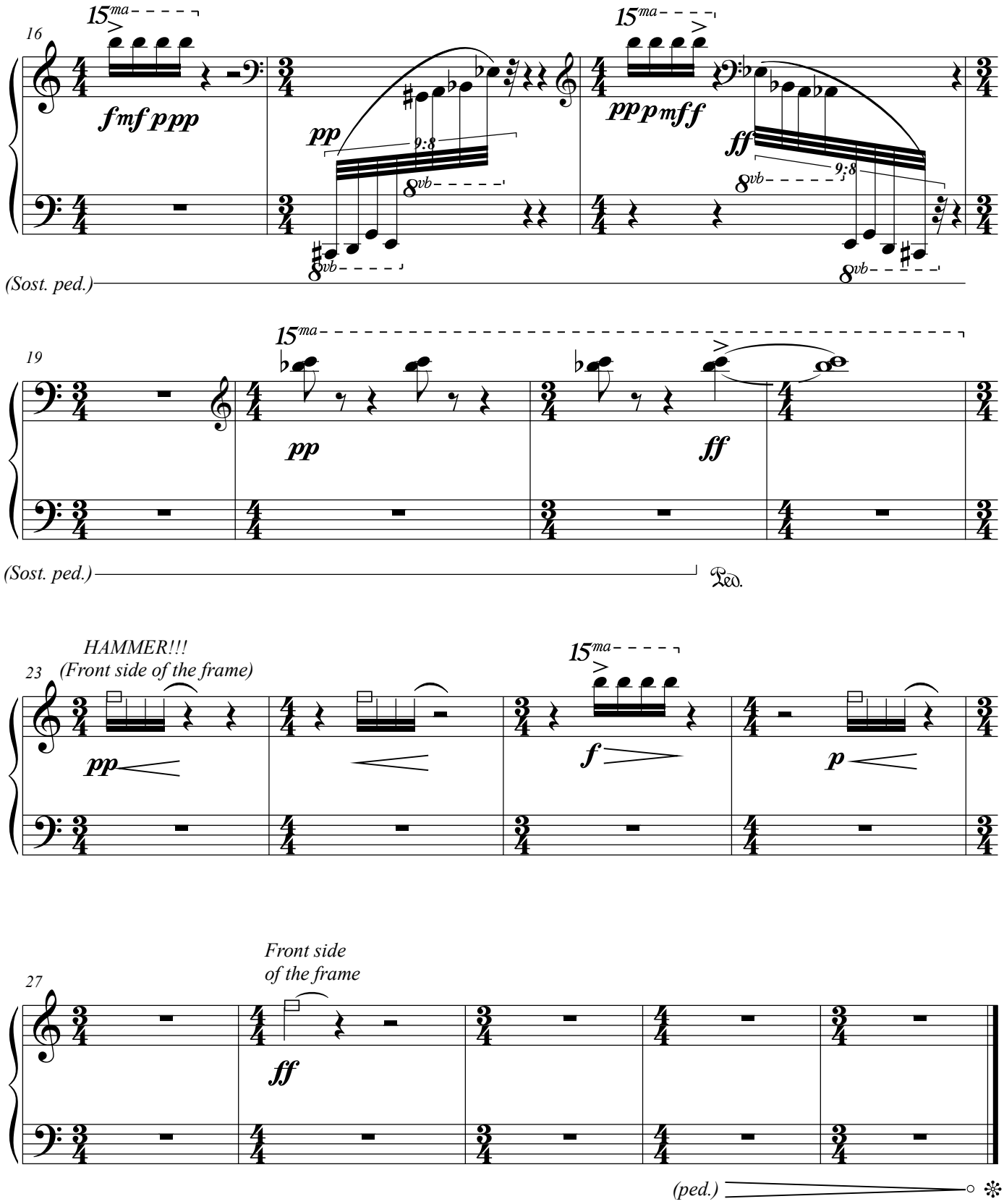
16
15ma
f mf p pp
pp
9:8
8vb
15ma
pp p mf f
ff
9:8
8vb
(Sost. ped.)
19
15ma
pp
ff
(Sost. ped.)
Ped.
HAMMER!!!
(Front side of the frame)
23
pp
15ma
f
p
Front side
of the frame
27
ff
(ped.)

II. Durations A&B*

Durations A

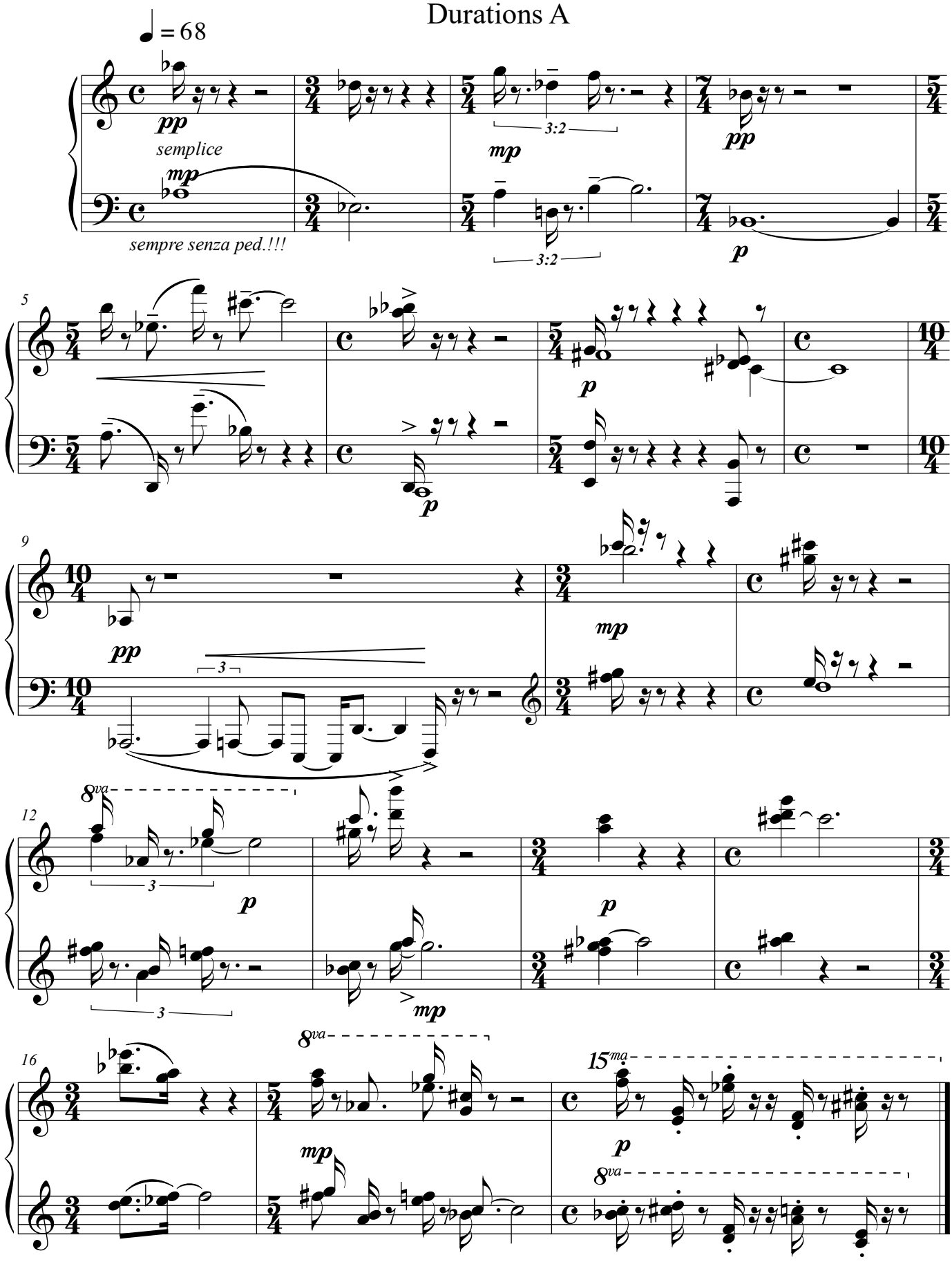

* - performer should choose to play only ONE of this two pieces due to his preferences.

Durations B

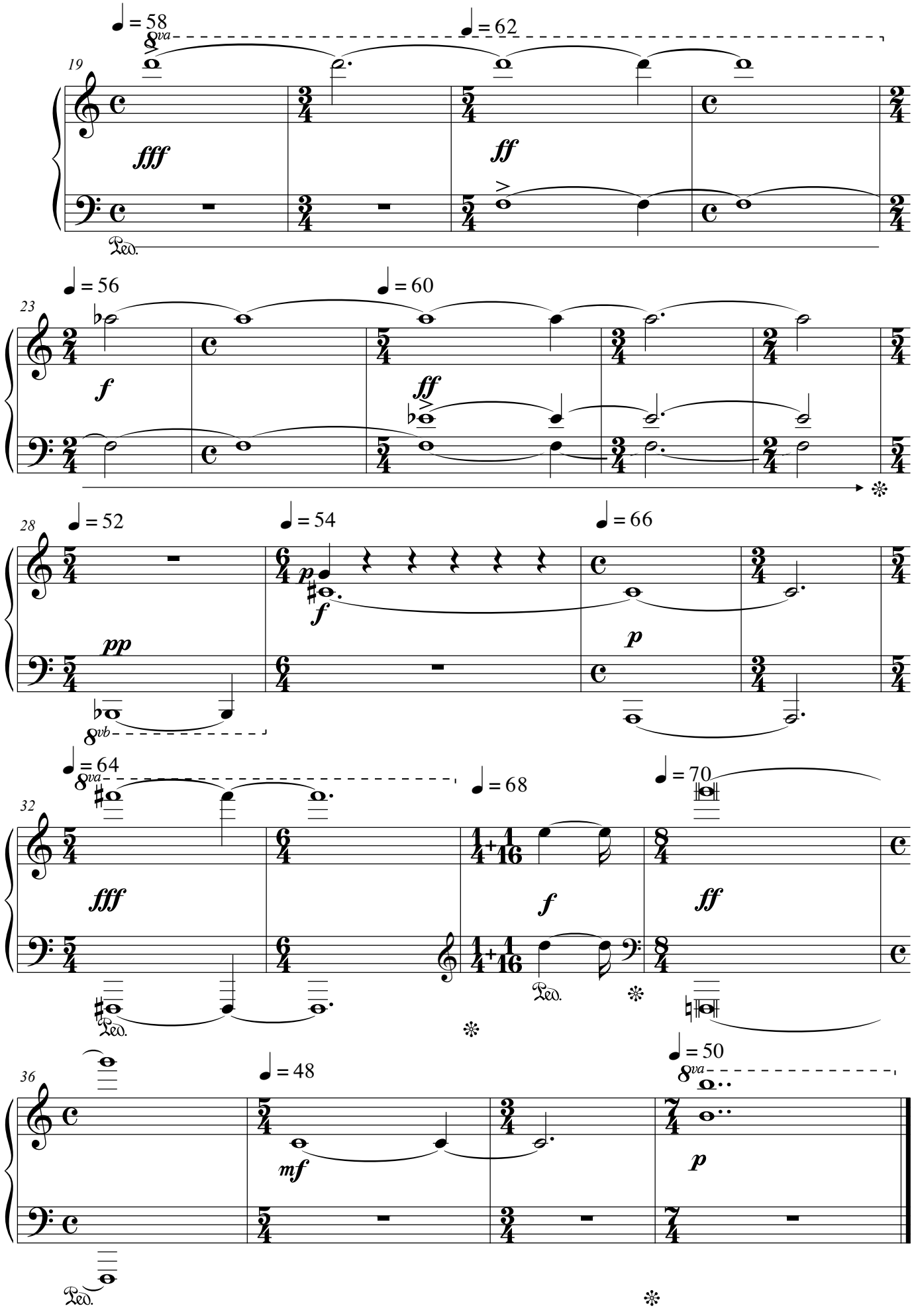
♩ = 58
♩ = 62
8va
19
fff
ff
Ped.
♩ = 56
♩ = 60
23
f
ff
♩ = 52
♩ = 54
♩ = 66
28
pp
p
8vb
♩ = 64
♩ = 68
♩ = 70
32
fff
f
ff
Ped.
36
♩ = 48
♩ = 50
mf
p

III. In Kagel's style

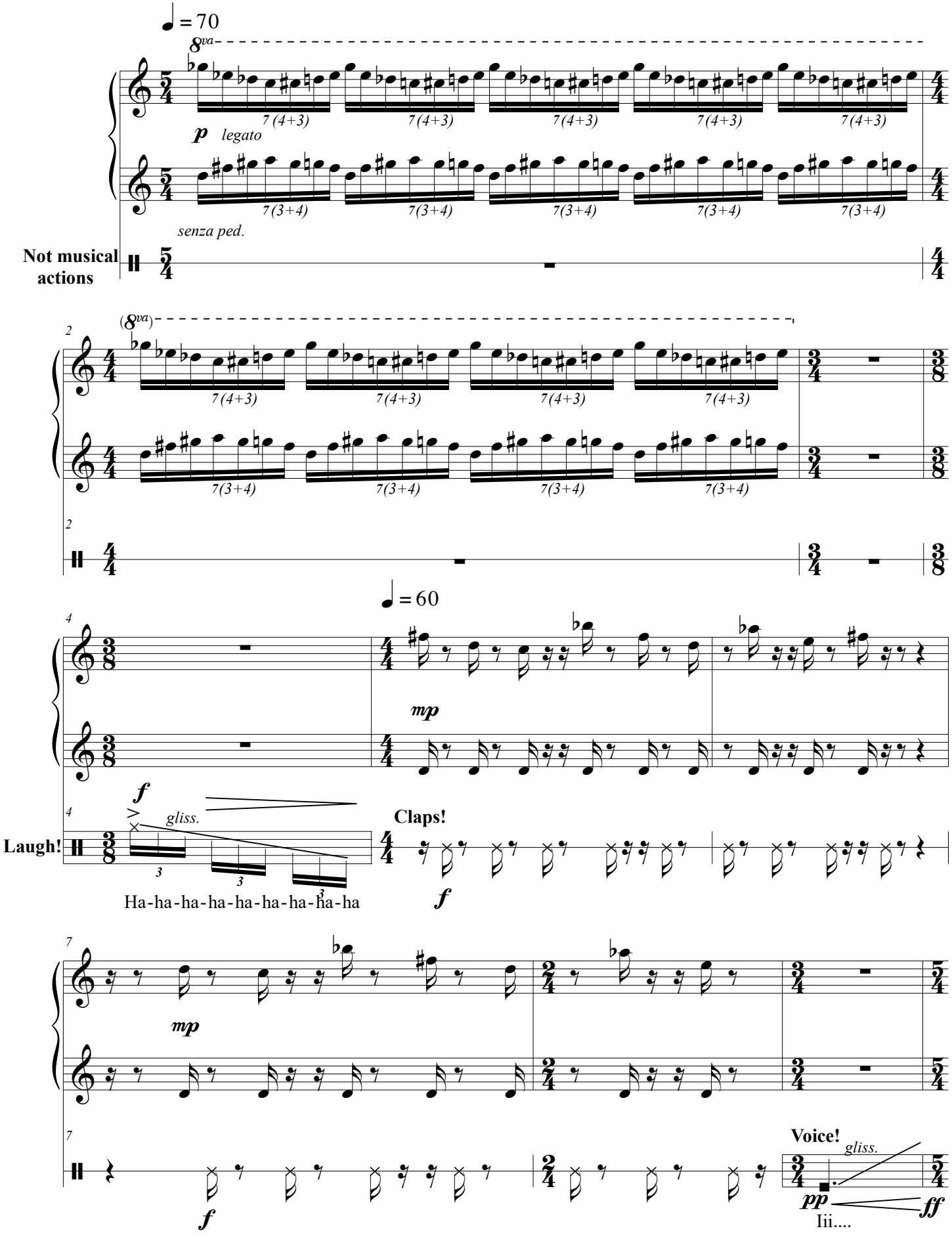

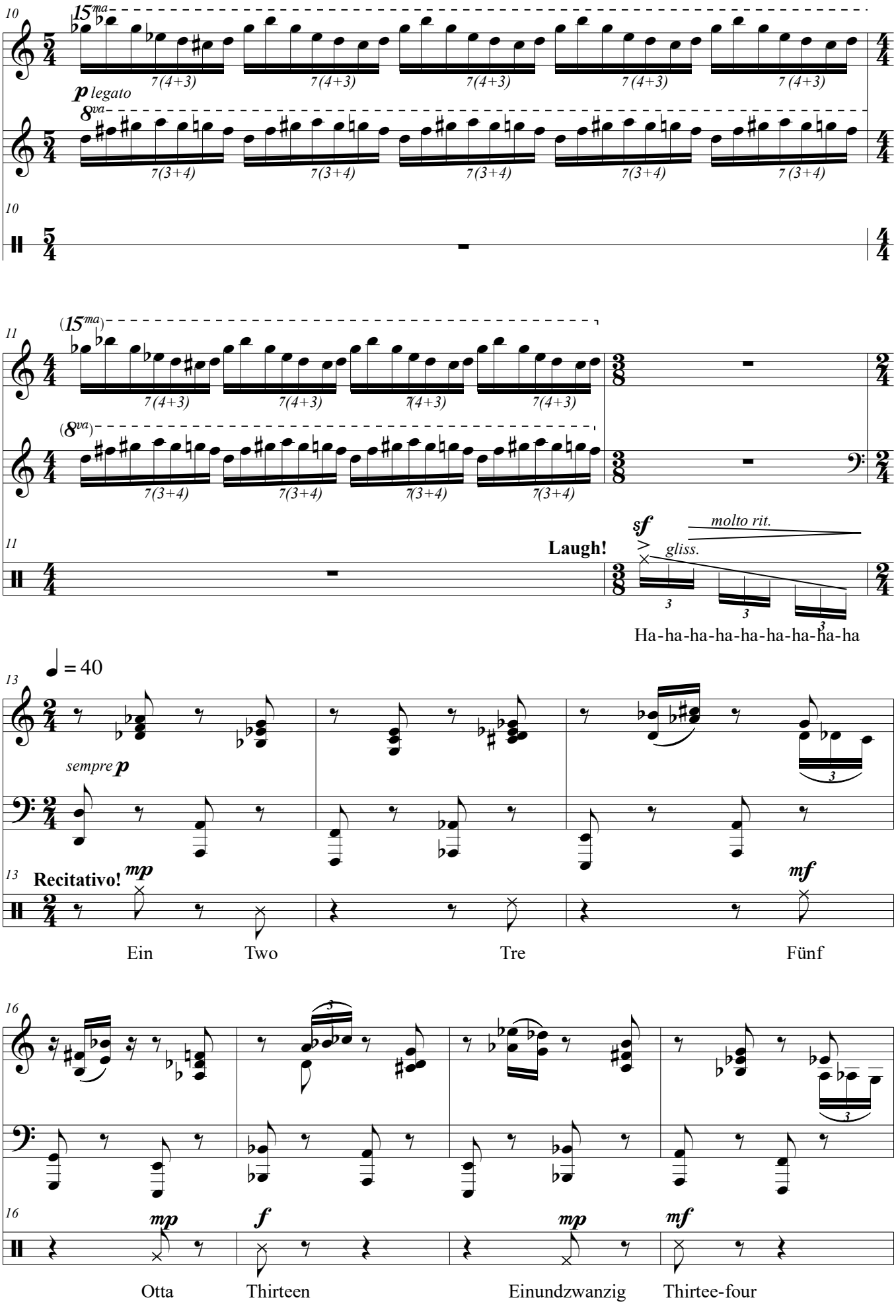
10
15ma
7(4+3)
p legato
8va
7(3+4)
11
(15ma)
(8va)
Laugh!
sf
molto rit.
gliss.
Ha-ha-ha-ha-ha-ha-ha-ha-ha-ha
13
= 40
sempre p
Recitativo!
mp
mf
Ein
Two
Tre
Fünf
16
mp
f
mp
mf
Otta
Thirteen
Einundzwanzig
Thirtee-four

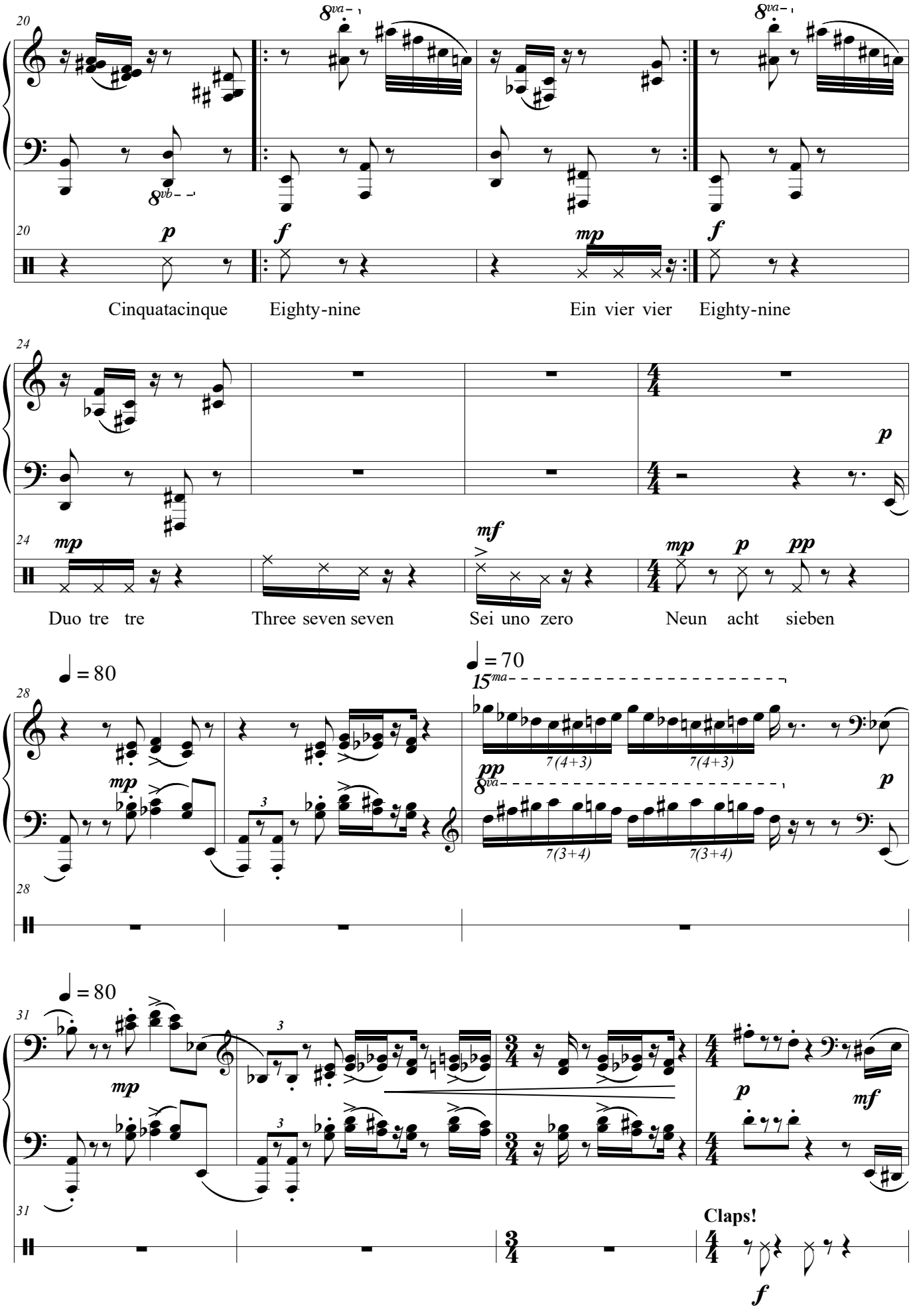
20
8va
8vb
p
f
mp
f
Cinquatacinque
Eighty-nine
Ein vier vier
Eighty-nine
24
mp
mf
mp
p
pp
p
Duo tre tre
Three seven seven
Sei uno zero
Neun acht sieben
28
♩ = 80
♩ = 70
15ma
mp
pp
8va
7 (4+3)
7 (4+3)
7(3+4)
7(3+4)
p
31
♩ = 80
mp
p
mf
Claps!
f

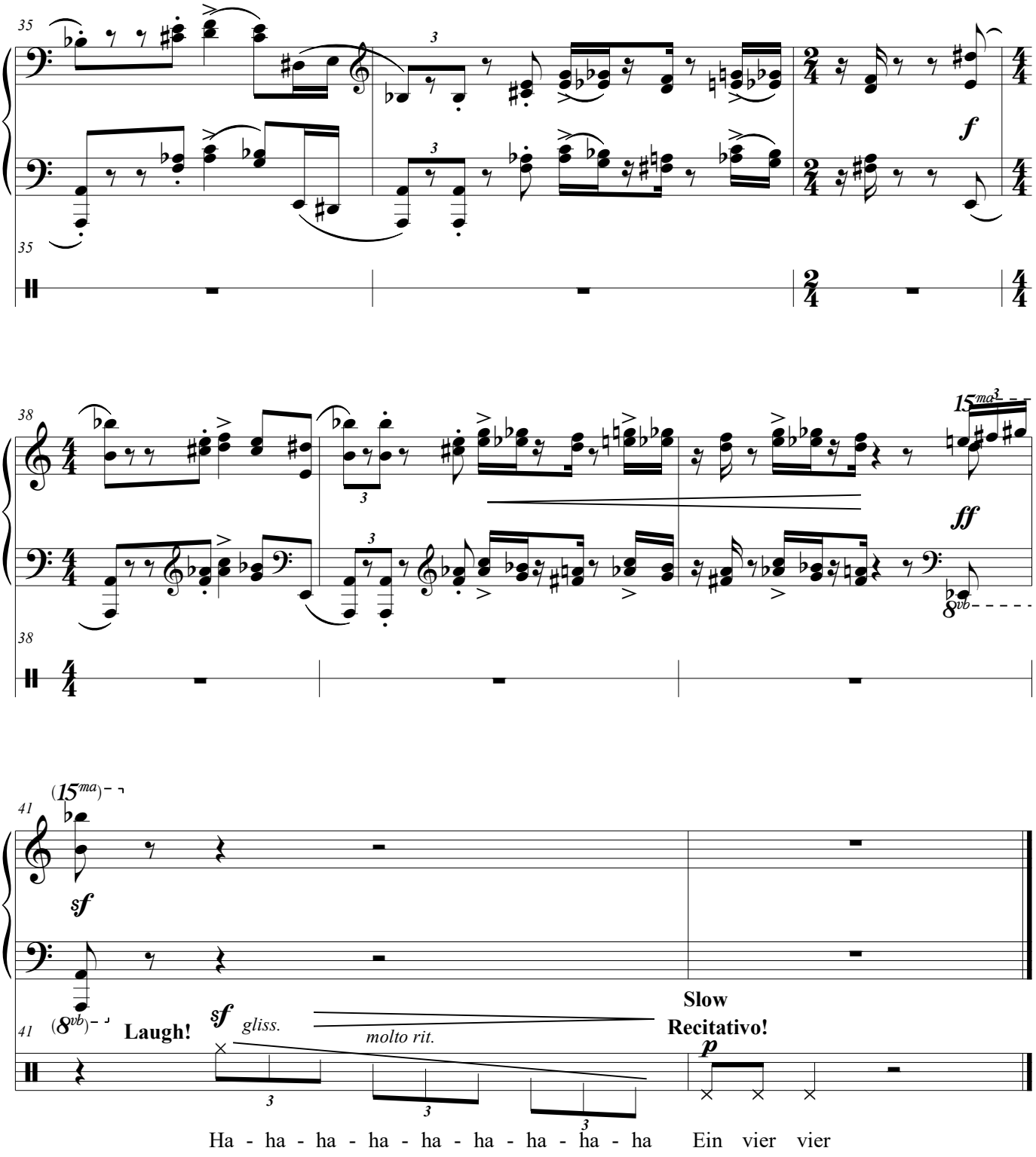
35
f
38
15ma
ff
8vb
41
(15ma)
sf
(8vb)
Laugh!
sf
gliss.
molto rit.
Slow
Recitativo!
p
Ha - ha - ha - ha - ha - ha - ha - ha - ha Ein vier vier

IV. Thimble music*

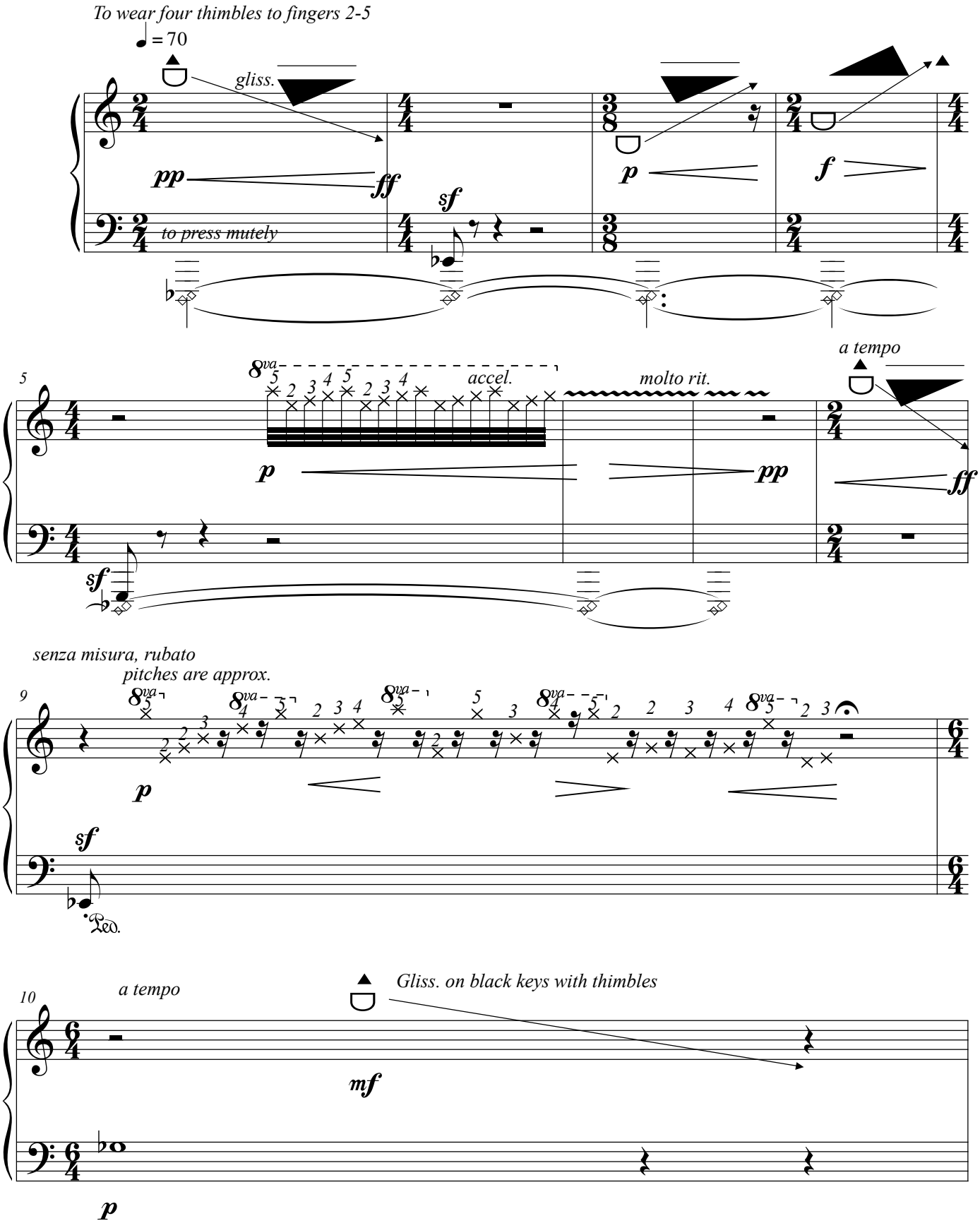

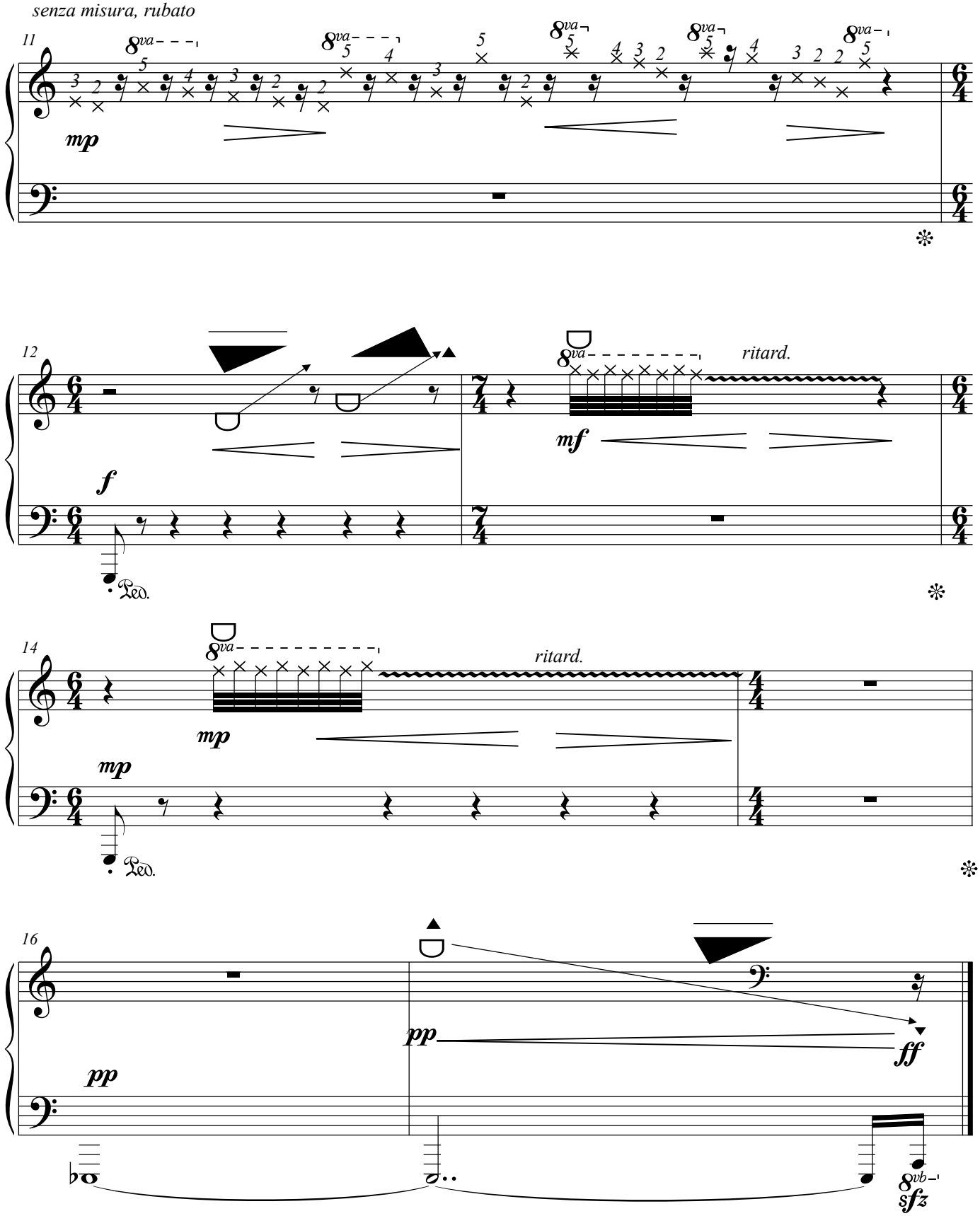
senza misura, rubato
11
8va
mp
12
f
Ped.
8va
ritard.
mf
14
8va
ritard.
mp
mp
Ped.
16
pp
pp
ff
8vb
sfz

V. Epilogue (Mechanical music)

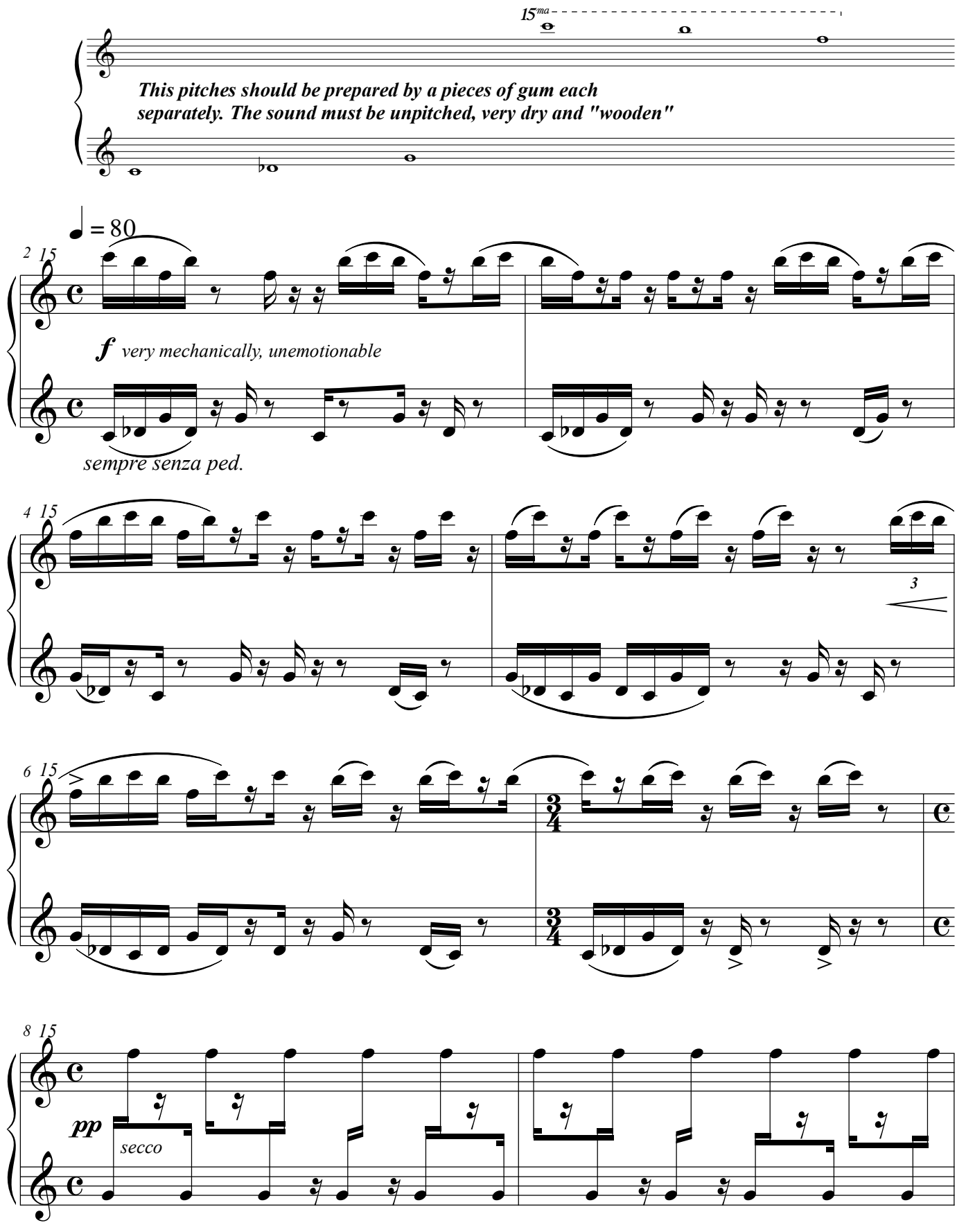

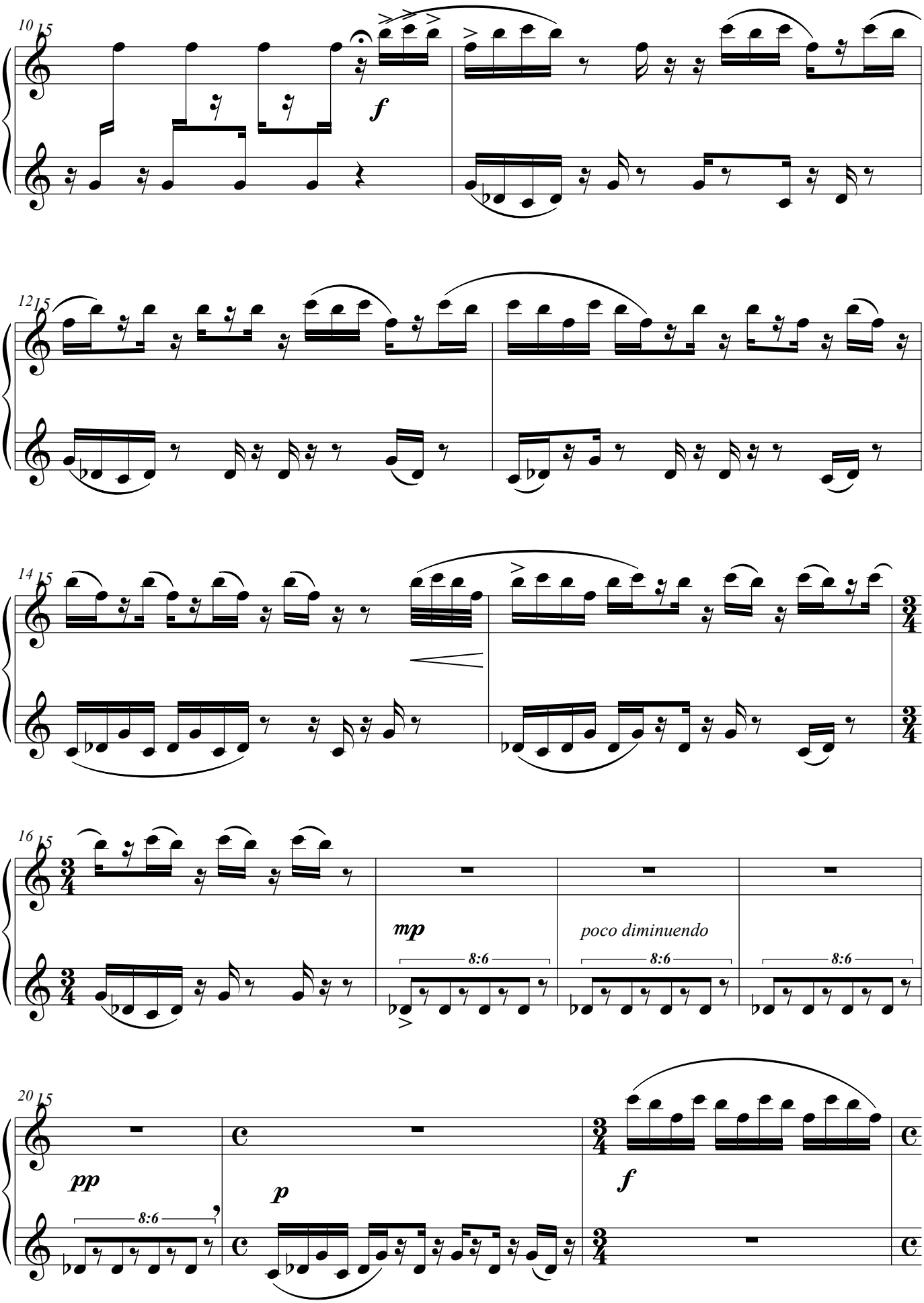
10 15
f
12 15
14 15
16 15
mp
8:6
poco diminuendo
8:6
8:6
20 15
pp
8:6
p
f

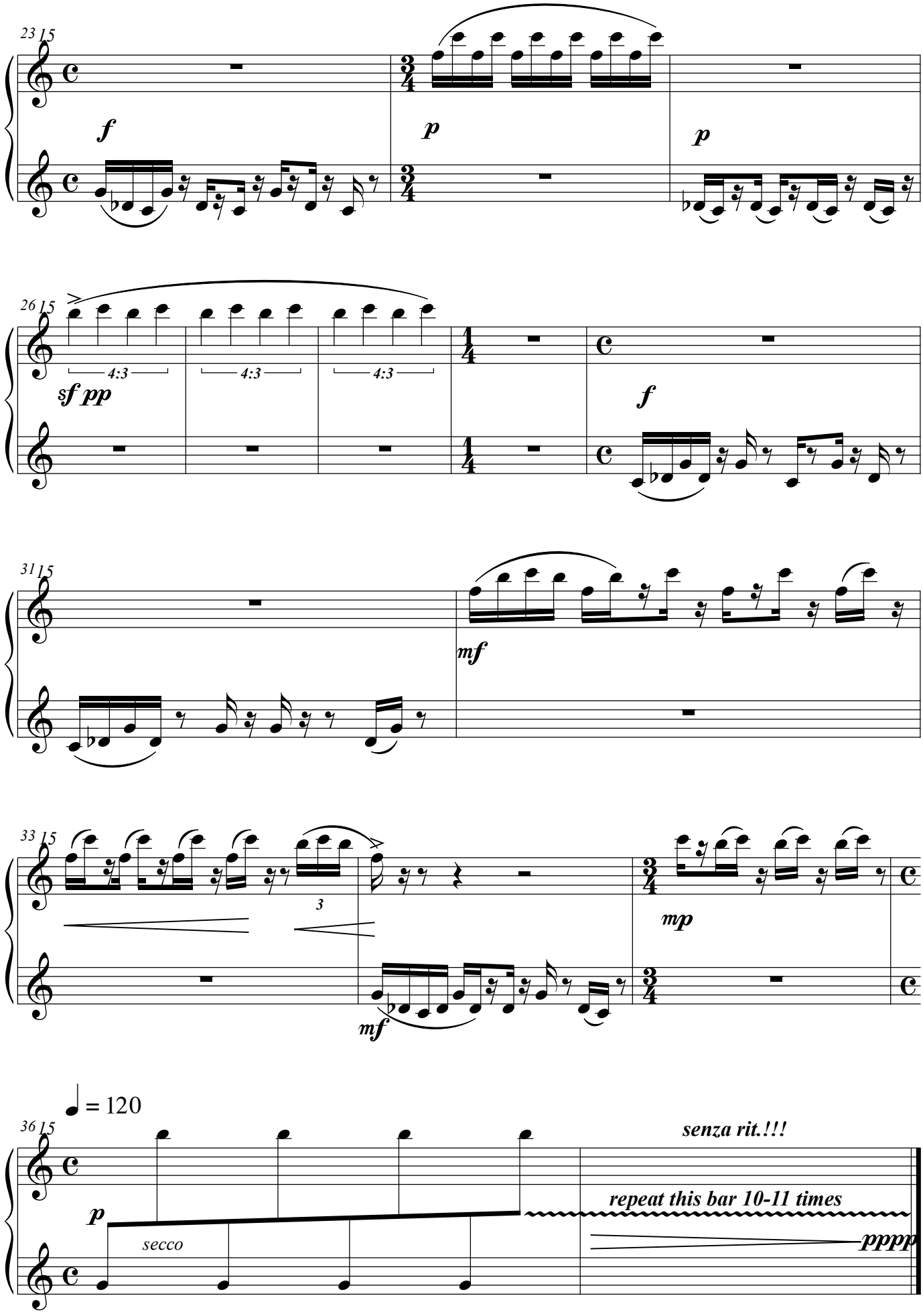

January, 2021